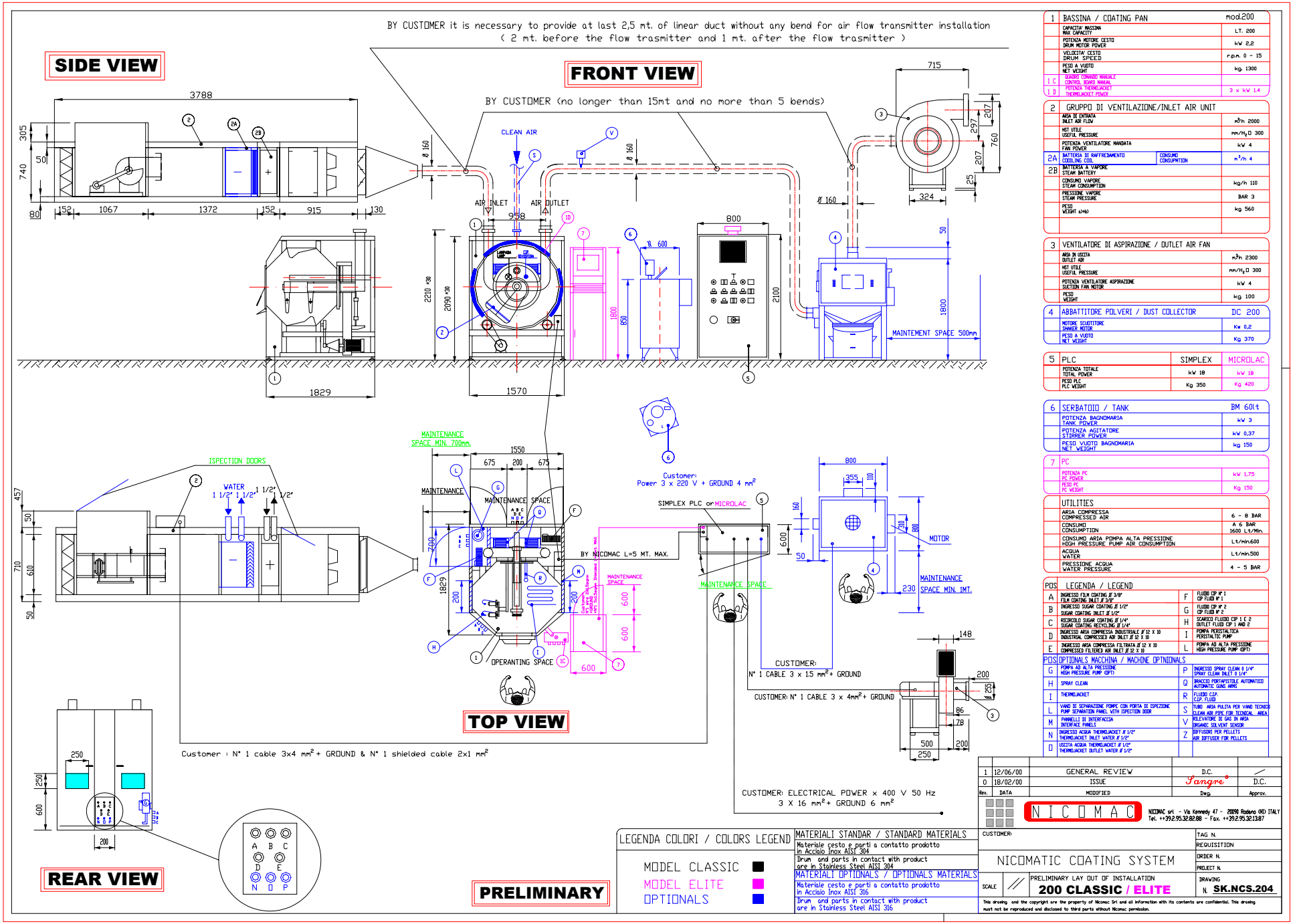

1	BASSINA / COATING PAN		mod.200
	CAPACITA' MASSIMA MAX CAPACITY		LT. 200
	POTENZA MOTORE CESTO DRUM MOTOR POWER		kW 2,2
	VELOCITA' CESTO DRUM SPEED		r.p.m. 0 - 15
	PESO A VUOTO NET WEIGHT		kg. 1300
1 C	QUADRO COMANDO MANUALE CONTROL BOARD MANUAL		
1 D	POTENZA THERMOJACKET THERMOJACKET POWER		3 x kW 14
2	GRUPPO DI VENTILAZIONE/INLET AIR UNIT		
	ARIA IN ENTRATA INLET AIR FLOW		m³/h 2000
	HST UTILE USEFUL PRESSURE		mm/H₂O 300
	POTENZA VENTILATORE MANDATA FAN POWER		kW 4
2A	BATTERIA DI RAFFREDAMENTO COOLING COIL	CONSUMO CONSUMPTION	m³/h 4
2B	BATTERIA A VAPORE STEAM BATTERY		
	CONSUMO VAPORE STEAM CONSUMPTION		kg/h 110
	PRESSIONE VAPORE STEAM PRESSURE		BAR 3
	PESO WEIGHT a/Hb)		kg 560
3	VENTILATORE DI ASPIRAZIONE / OUTLET AIR FAN		
	ARIA IN USCITA OUTLET AIR		m³/h 2300
	HST UTILE USEFUL PRESSURE		mm/H₂O 300
	POTENZA VENTILATORE ASPIRAZIONE SUCTION FAN MOTOR		kW 4
	PESO WEIGHT		kg 100
4	ABBATTITORE POLVERI / DUST COLLECTOR		DC 200
	MOTORE SCUOTITORE SHAKER MOTOR		Kw 0,2
	PESO A VUOTO NET WEIGHT		Kg 370
5	PLC	SIMPLEX	MICROLAC
	POTENZA TOTALE TOTAL POWER	kW 18	kW 18
	PESO PLC PLC WEIGHT	Kg 350	Kg 420
6	SERBATOIO / TANK		BM 60lt
	POTENZA BAGNOMARIA TANK POWER		kW 3
	POTENZA AGITATORE STIRRER POWER		kW 0,37
	PESO VUOTO BAGNOMARIA NET WEIGHT		kg 150
7	PC		
	POTENZA PC PC POWER		kW 1,75
	PESO PC PC WEIGHT		Kg 150
	UTILITIES		
	ARIA COMPRESSA COMPRESSED AIR		6 - 8 BAR
	CONSUMO CONSUMPTION		A 6 BAR 1600 Lt/Min.
	CONSUMO ARIA POMPA ALTA PRESSIONE HIGH PRESSURE PUMP AIR CONSUMPTION		Lt/min.600
	ACQUA WATER		Lt/min.500
	PRESSIONE ACQUA WATER PRESSURE		4 - 5 BAR

POS	LEGENDA / LEGEND		
A	INGRESSO FILM COATING Ø 3/8" FILM COATING INLET Ø 3/8"	F	FLUIDO CIP N° 1 CIP FLUID N° 1
B	INGRESSO SUGAR COATING Ø 1/2" SUGAR COATING INLET Ø 1/2"	G	FLUIDO CIP N° 2 CIP FLUID N° 2
C	RICIRCOLO SUGAR COATING Ø 1/4" SUGAR COATING RECYCLING Ø 1/4"	H	SCARICO FLUIDO CIP 1 E 2 OUTLET FLUID CIP 1 AND 2
D	INGRESSO ARIA COMPRESSA INDUSTRIALE Ø 12 X 10 INDUSTRIAL COMPRESSED AIR INLET Ø 12 X 10	I	POMPA PERISTALTICA PERISTALTIC PUMP
E	INGRESSO ARIA COMPRESSA FILTRATA Ø 12 X 10 COMPRESSED FILTERED AIR INLET Ø 12 X 10	L	POMPA AD ALTA PRESSIONE HIGH PRESSURE PUMP (OPT)
POS	OPTIONALS MACCHINA / MACHINE OPTIONALS		
G	POMPA AD ALTA PRESSIONE HIGH PRESSURE PUMP (OPT)	P	INGRESSO SPRAY CLEAN Ø 1/4" SPRAY CLEAN INLET Ø 1/4"
H	SPRAY CLEAN	Q	BRACCIO PORTAPISTOLE AUTOMATICO AUTOMATIC GUNS ARMS
I	THERMOJACKET	R	FLUIDO C.I.P. C.I.P. FLUID
L	VANO DI SEPARAZIONE POMPE CON PORTA DI ISPEZIONE PUMP SEPARATION PANEL WITH ISPECTION DOOR	S	TUBO ARIA PULITA PER VANO TECNICO CLEAN AIR PIPE FOR TECNICAL AREA
M	PANNELLI DI INTERFACCIA INTERFACE PANELS	V	RILEVATORE DI GAS IN ARIA ORGANIC SOLVENT SENSOR
N	INGRESSO ACQUA THERMOJACKET Ø 1/2" THERMOJACKET INLET WATER Ø 1/2"	Z	DIFFUSORI PER PELLETS AIR DIFFUSER FOR PELLETS
O	USCITA ACQUA THERMOJACKET Ø 1/2" THERMOJACKET OUTLET WATER Ø 1/2"		

Rev.	DATA	MODIFIED	Dsg.	Approv.
1	12/06/00	GENERAL REVIEW	D.C.	
0	18/02/00	ISSUE	Sangro	D.C.

NICOMAC
NICOMAC srl - Via Kennedy 47 - 20090 Rodano (MI) ITALY
Tel. ++39.2.95.32.82.88 - Fax. ++39.2.95.32.13.87

LEGENDA COLORI / COLORS LEGEND	MATERIALI STANDAR / STANDARD MATERIALS
MODEL CLASSIC	Materiale cesto e parti a contatto prodotto in Acciaio Inox AISI 304 / Drum and parts in contact with product are in Stainless Steel AISI 304
MODEL ELITE	MATERIALI OPTIONALS / OPTIONALS MATERIALS
OPTIONALS	Materiale cesto e parti a contatto prodotto in Acciaio Inox AISI 316 / Drum and parts in contact with product are in Stainless Steel AISI 316

CUSTOMER:

NICOMATIC COATING SYSTEM

TAG N.
REQUISITION
ORDER N.
PROJECT N.

SCALE //

PRELIMINARY LAY OUT OF INSTALLATION

200 CLASSIC / ELITE

DRAWING N. **SK.NCS.204**

This drawing and the copyright are the property of Nicomac Srl and all information with its contents are confidential. This drawing must not be reproduced and disclosed to third parts without Nicomac permission.